HIGH FORMAT®

# DIMENSIONAL STEPS



Learn More

HIGHFORMAT.COM
(877) 777-6558

# DIMENSIONAL STEPS

## FEATURES

- Stone-like shapes and textures create inviting walkways
- Consistent rise equals fast installation and safe end result
- Quality materials and long term durability
- Multiple natural color blends available
- Complimentary products offer a variety of creative possibilities

## MATERIAL

**ROSETTA® WETCAST**

## COLOR OPTIONS

FOND DU LAC



SLATE GRAY



LIMESTONE



TERRAIN



Refer to our website for the most recent color offerings.

## FACE TEXTURE

SNAPPED FACE



## 4' PALLET

Weight: 4,050± lbs (inc. pallet)
Pieces Per Pallet: 8

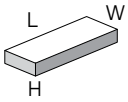


| UNIT | |
|---|---|
| Dimensions: | 48"L x 18"W x 7"H |
| Weight: | 500± lbs |

## 6' PALLET

Weight: 4,000± lbs (inc. pallet)
Pieces Per Pallet: 3

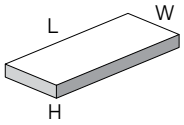


| UNIT | |
|---|---|
| Dimensions: | 72"L x 30"W x 7"H |
| Weight: | 1,320± lbs |

## NOTES FOR TYPICAL RESIDENTIAL INSTALLATION

This page shows a typical detail for steps.

- This drawing is for preliminary reference only (not for final construction).
- Final designs for construction must be prepared by a registered professional engineer using the actual conditions of the proposed site and loads.
- Block size and placement shown are for reference only, individual steps vary with installation pattern.

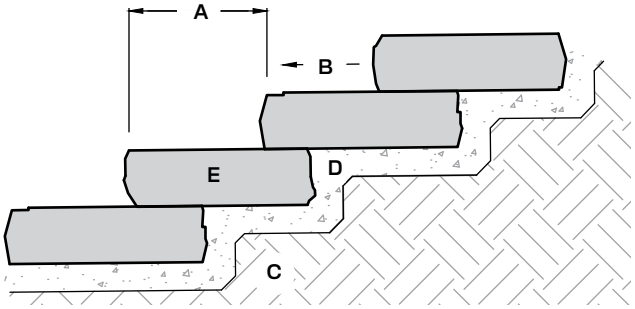


**A.** Tread width varies (12" or more is desireable)
**B.** Slope 1-2% (to allow drainage)
**C.** Compact subbase material to a minimum of 95% max. dry density (or as specified by Engineer)
**D.** Free-draining grannular material (3" thick minimum compact to a min. of 95% max. dry density)
**E.** Step block