HIGH FORMAT®

HEARTWOOD STEPS

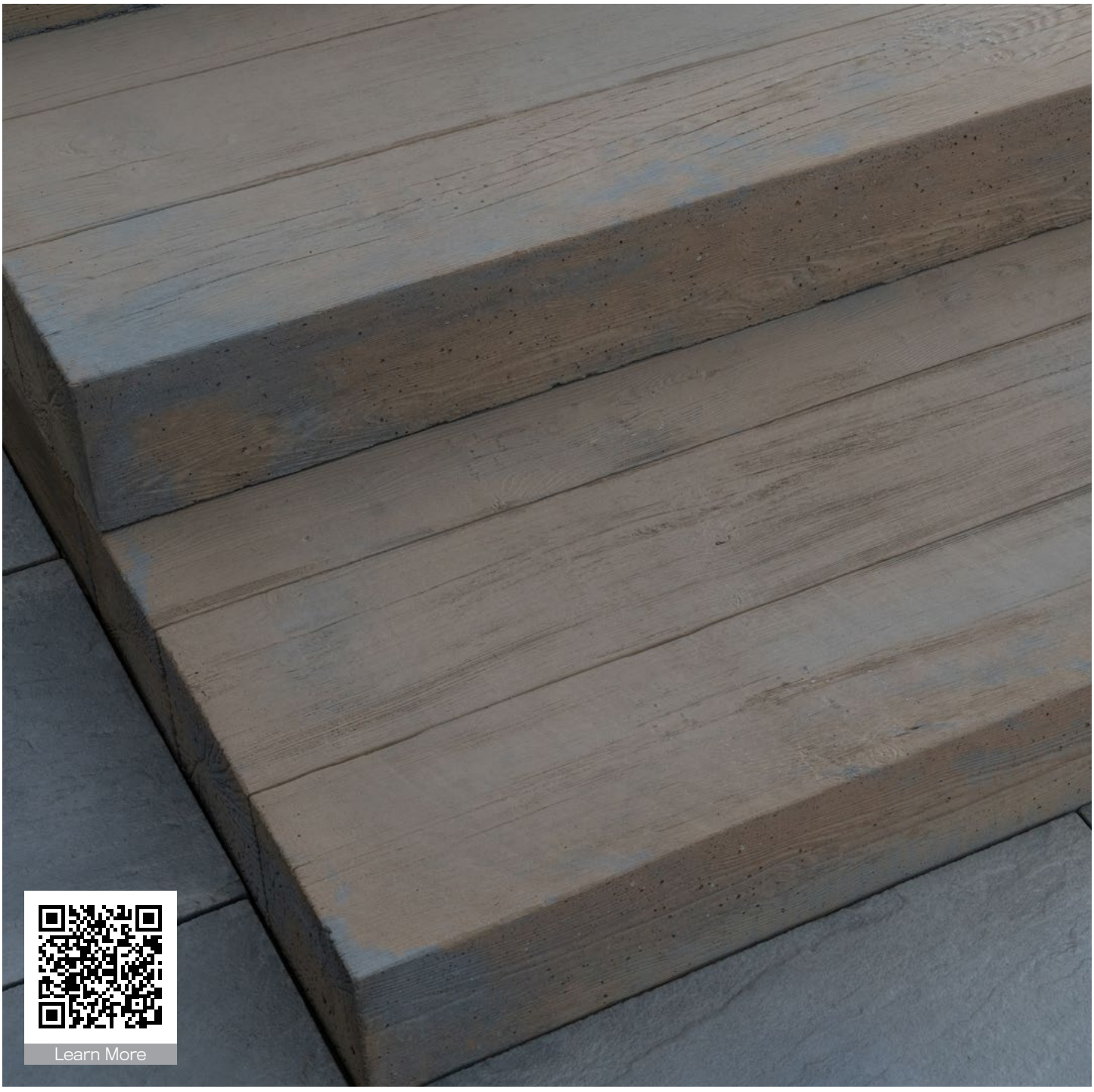

Learn More

HIGHFORMAT.COM
(877) 777-6558

HEARTWOOD STEPS

FEATURES

- Beautiful wood-grain textures to match our Heartwood Wall
- Consistent rise equals fast installation and safe end result
- Quality materials and long term durability
- Multiple natural color blends available
- Complimentary products offer a variety of creative possibilities

MATERIAL

ROSETTA® WETCAST

COLOR OPTIONS

FOND DU LAC



SLATE GRAY

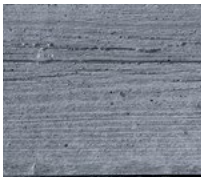

LIMESTONE



TERRAIN



Refer to our website for the most recent color offerings.

FACE TEXTURE

TIMBER



4' PALLET

Weight: 2,450± lbs (inc. pallet)
Pieces Per Pallet: 4

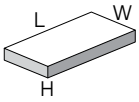

UNIT	
Dimensions:	48"L x 24"W x 6"H
Weight:	600± lbs

NOTES FOR TYPICAL RESIDENTIAL INSTALLATION

This page shows a typical detail for steps.

- This drawing is for preliminary reference only (not for final construction).
- Final designs for construction must be prepared by a registered professional engineer using the actual conditions of the proposed site and loads.
- Block size and placement shown are for reference only, individual steps vary with installation pattern.

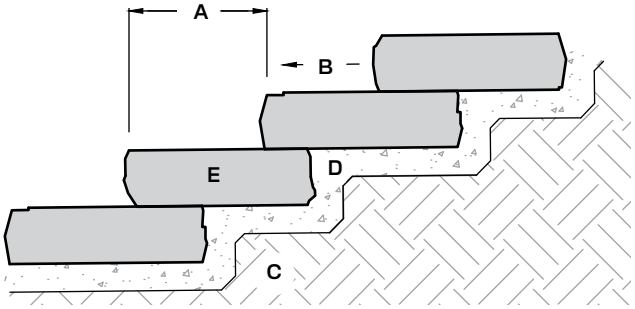

A. Tread width varies (12" or more is desireable)
B. Slope 1-2% (to allow drainage)
C. Compact subbase material to a minimum of 95% max. dry density (or as specified by Engineer)
D. Free-draining grannular material (3" thick minimum compact to a min. of 95% max. dry density)
E. Step block